PUBLIC LIBRARY
PORT ANGELES, WASH.

The Peninsula Herald

VOLUME XXIII — PORT ANGELES, WASHINGTON THURS., NOVEMBER 27, 1969 — NUMBER 46

Port Angeles Public Library
2nd & Lincoln
Port Angeles, Wa. 98362
6-71

Somebody's Goat was Gone to the Children's Stork Book Parade

A real live goat made the scene at the Children's Storybock parade held in Clallam County Library last Saturday, November 22, 1969. The annual affair, which commemorates Children's Book Week, drew 50 entries.

According to Mary Lou Hanify, who reported the event, the parade was led by "Book Power Charlie", a doll which was made by Mrs. Virginia Peterson and carried by Mrs. Evelyn Lydiard, president of the Friends of the Library association.

Following "Charlie" were such storybook characters as Humpty Dumpty, Johnny Appleseed, Mrs. Piggle Wiggle, Heidi and her goat as well as many other clever costumes featuring yarn braids, peacock feather plums, pots and pans. There was even a tall talking totem pole.

Judges Sandy Keyes, Lillian Keller and Daphne Raymond made the following choices to receive prizes:

- Eric Jungblom, 1st grade—"James and the Giant Peach," by Roald Dahl; A group dressed as "Goldilocks and the Three Bears": Kathy Somers, Carol Rodney and Terri Horstman, representing Grades 1, 4 and 5;

Special mention to Julie Smith, 3rd grade, as "Kiki Loves Music" by Charlotte Steiner, for simplicity and originality; Special mention for advanced reading to Dean Sleeper, 3rd grade, as "Devil of Hell" from "Introduction to Shakespeare" by Marcelle Chute;

Tracy Honeycutt, Grade 3, as "Talking Totem Pole" by Mayol; Fay Addington, Grade 6, as "Johnny Appleseed" from "Tall Tale—America" by Walter Blair.

Mrs. Ray Noble emceed the parade, dressed as Paul Bunyan.

Richard Miller from Port Angeles City Library took photographs, assisted by his son Greg. Friends of the Library provided refreshments and assisted with other arrangements.

Mrs. Lydiard donated prizes of gift certificates, good for book purchases at Olympic Stationers.

PORT TOWNSEND STUDENT AT PENINSULA GIVEN MECHANICS SCHOLARSHIP

In keeping with their policy of aiding promising students, The Clallam Public Employers Credit Union has made its fourth annual award to Mike Fernandes, Peninsula College student.

A life-long resident of Port Townsend, Washington, Mike, the son of Mr. and Mrs. Carl Fernandes, 2962 Alder Street, Port Townsend, was selected by the Credit Union for the scholarship provided by the by-laws of the group. Previous winners have been Dan Swanson, 1966-67, Vicki Simmons, 1967-68 and Kathy Anderson, 1968-69..

Graduated from Port Townsend High School in May of 1969, young Fernandes showed interest and aptitude for mechanics. Based on his desire to take the new Auto Mechanics Vocational Course at Peninsula College, the Clallam Public Employers Union weighed his potentials and gave him the opportunity to enter this field. Mike's father, Carl Fernandes, is employed by the Crown-Zellerbach Corporation in Port Townsend.

GRANDMOTHERS HAVE GOOD TIME AT MABEL BAAR'S WEDDING ANNIVERSARY

Thirteen members of Crescent Grandmother Club gathered at the Atlastaburger to honor the Fiftieth anniversary of Mrs. Walter (Mabel) Baar. The luncheon was hosted by Florine Stilwell. A highlight of the affair was the beautiful decorated cake. All members signed a card and presented it to Mabel along with a gift. She is the second member to celebrate her fiftieth anniversary.

All the ladies felt at home for Mrs. Baar's party which turned out to be a Thanksgiving event as well. They were so pleased with the Atlastaburger that they plan to have their Christmas party there.

Grandmothers around Joyce are being encouraged to attend and enjoy a fried chicken dinner.

Eastern Stars Glow In Light of Bright Thanksgiving Meeting

Worthy Matron Mrs. Orville Brandland greeted members and visitors of Esther Chapter and read a poem entitled "Thanksgiving." Visitors were Mrs. Helen Nixon a member of Chehalis Chapter and Mrs. O. E. Denler a member of Island Chapter both ladies now reside here.

Worthy Matron thanked the officers and choir and committee members for honoring her with a dinner on her birthday. Those who are on the sick list are Mr. William Heckman and Mrs. James Wheeler.

Members were reminded that Mr. and Mrs. Philip Talbot will be celebrating their golden wedding anniversary. Mrs. L. D. Miller said eight Esther chapter members attended Friendship night at Pilgrim chapter, Sequim.

The Christmas party for the children will be December 22 at 7 p.m. Mrs. E. E. Ketchum is in charge. She will be assisted by Rainbow Girls.

Members enjoyed a social hour in the dining room. Mrs. Harris Purvis decorated the tables in the Thanksgiving motif. The officers honored the worthy matron with a humorous skit.

The choir sang a song in her honor, words written by Mrs. George Hayes to the tune of "Girl of My Dreams".

The large birthday cake was baked and decorated by Mrs. Bob Hicks. Mrs. Ray Dwier received the November birthday gift. Attendance prizes went to Mrs. Helen Nixon and Mrs. Art Saar. Game prizes were won by Mrs. L. D. Miller and W. E. Gaul.

Refreshments were served by Mmes. Vivian Boyd, Paul Johnson, Walter Brown, Charles Beam and Miss Margaret Caldwell.

Mayor Wolfe and Soroptimists Honored By Goldenager Club

The Goldenagers were proud to host Mayor Joseph W. Wolfe and Ladies of the Soroptimists at their Thanksgiving dinner on Thursday November 20.

137 were present to hear Mr. Wolfe tell of the building being renovated which will make a larger meeting space for the Goldenager Club and other groups.

Representing the Soroptimist Club were Vi Gross, Goldya Fitzgerald, Gladys Maybee, Beulah McNeece, Marguerite Miller, Norma M. Sorenson, Vivian Gellor and Alice C. Thorne.

Welcomed back were Joe and Dot Lonn, Oscar and Lela Luttrell, Laura Fernie, Gunda Wilcox, Delia Ahlvers, Jessie Annis, Olga Wessler and Lois McIlraith.

Sam Draper joined the club. Visitors were Janet Tiller, and Albin Peterson of Seattle.

Ken Rudolph came for dinner.

Mr. and Mrs. Harvey Troyer and Mr. and Mrs. Dan Bishop have wedding anniversaries this week.

Katie Marsden Fancher told that she and Sherman are leaving next week to live at his home in Seattle. She will miss all her friends but they will be back to visit.

Sunshine Lady Mary Baker reported Joe Almaden has had eye surgery, Bill Nichols had a stroke, Dorothea Wood has the flu, Joe Vautier having skin grafts and Dan Bishop under the weather; Dave Burrows has been moved to an apartment in his son's home in Seattle.

After turkey and all the "fixins" there were games, cards and dancing to music supplied through the courtesy of the Recording Industries Fund with the cooperation of Local Musicians Union 395.

Next meeting will be December 4 when November and December birthdays will be honored. Board of Directors will meet at 10:30 a.m. The Goldenagers meet at the YMCA, 3rd and Francis, from 10 a.m. to 4 p.m. Visitors are welcome

James Wood Elected President of County Democrat Club

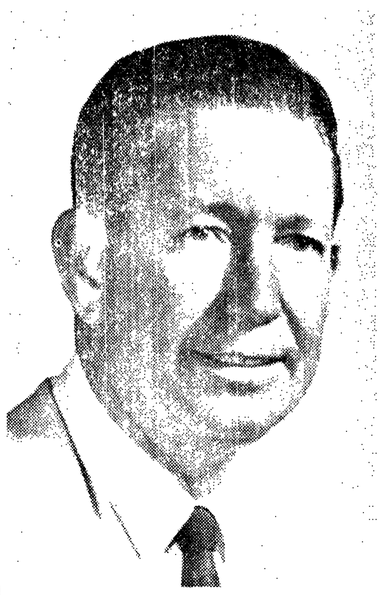

James Wood was elected president for the coming year of the Clallam County Democrat Club which met Wednesday night, November 19 at the Literary Clubhouse.

Other officers elected were vice-president, Mrs. Carl Startup; secretary, Mrs. Mons Botnen; treasurer, Mrs. Richard Hubbard and elected to the executive board were Mrs. Lucy McKenzie, Richard Hubbard and C. A. "Dick" Pursley. The new officers will take office in January.

President Richard Hubbard led members in the flag salute and singing of America to open the meeting. He introduced State Wildlife Agent Don Bakker who introduced the speaker of the evening Jack Ayerst who is aquatic biologist for the Washington State Game Department.

Ayerst spoke on pollution saying, "Pollution effects us all as there are all types of pollution that effect swimming, boating, fishing and farming. Waste comes in many forms some of them being sewage, industrial and chemical pesticides."

Some of the solid wastes are from logging and mill wastes and lawn fertilizers. Around lakes algae growth presents quite a problem being speeded up by septic tank waste.

Thermal pollution is another problem to be reckoned with in the future as atomic power heats the water and causes the killing of many fish.

Ayerst listed different ways the public can combat pollution with one of the most important being not to be guilty of pollution ourselves. Bakker and Ayerst showed the film "At War With Waste" which showed that it is difficult for a single agency to do much to combat pollution but all state, federal and local agencies should work together.

We must teach our children conservation and how to enjoy our streams and forests without polluting them.

At Wednesday's meeting it was reported that two members were hospitalized and cards were sent to them. Norman Kennedy is in the Veteran's Hospital in Seattle and Mrs. Clyde Jernigan is in Olympic Memorial Hospital.

On December 17 the club will have its annual Christmas pot luck dinner. Robert Clark will have charge of the dinner which will be at the Literary Clubhouse.

Members of Clark's staff from the Clallam County Treasurer's office served refreshments after Wednesday's meeting were Doris Treat and Marie Ingram.

THEOSOPHICAL SOCIETY CHRISTMAS PROGRAM WILL BE AT SHELLEBERGERS

The Port Angeles Theosophical Society will hold it's Christmas program on Tuesday, December 2, at 2 pm., in the A. W. Shelleberger home at 308 West 5th Street.

Mrs. Shelleberger will speak on "The Inner Meaning of Christmas."

The public is cordially invited to attend, submit questions and join in the discussion over a friendly cup of tea or coffee.

Kiwanians Consider Evils of Dope Taking As Shown in Film

Richard Miller, local Kiwanian, had the film "The Trip Back", a narrative story by Miss Florie Fischer, an addict to narcotics. This was the story of one who spent 23 years of her life, 17 of which were in prison for using drugs.

She stated one bcomes addictive physiologically to narcotics. Her talk was before a group of youths. She cautioned these young people against using any type of drugs, and stressed the long adage that you are your brother's keeper.

This film is one that the local Kiwanis Club has given to the local library, and any group or organization may have it shown by contacting Richard Miller, city librarian.

President Mel Kennedy announced that on December 16 there will be a joint meeting of all the local service clubs to hear Gov. Daniel J. Evans as the featured speaker. This will be held at noon at the Skyroom in Harrington's.

Guests of the club were Jacob Christman, of Boston, Mass., Sheriff Harley Bishop, Councilman Clarence Edwards, Merlyn Miller, local YMCA Secretary.

Navy Mothers Busy Making Gifts For Service People

During the Navy Mothers regular meeting November 18, at Veterans Center, Welfare Chairman Gladys Neale reported sending a layette to the Whidby Island Hospital and expects to give four layettes to local navy families in the next two months. Work nights are to be set later.

Florence Masi, chairman of the bazaar, Nesta Jones, chairman of the bazaar dinner, Mabel Porsch, chairman of the bake sale, all gave a good report.

All club members with boys and girls in the service are asked to give names and addressed to Alice Forsythe so they may receive a Christmas gift from the club. The club voted to send remembrances to all service men and women whose names appear in local papers.

Mabel Parsch reported a family of five in real need of clothes, bedding and supplies as the father has been sick for some time and is still unable to work. A donation to be sent to the UGN.

Katina Johns now in California with her daughter but still fails to enjoy airplane rides. Mary Edlund on the sick list.

The meeting adjourned to the dining room decorated in Thanksgiving mottos to enjoy sandwiches and coffee served by Jackie Griffith and Arlowene Smith.

AUTHENTIC INDIAN INTERPRETATIONS OF DANCE SHOWN TEACHERS

When members of the Clallam County Retired Teachers Association met November 20, they enjoyed a program directed by Mrs. Clarence Horjeksi of the Hoh Indian tribe and the members of her group of dancers from various tribes led by Beverly Horjeski and drummer Miss Lorna Charles. The girls are students in Port Angeles high schools.

Costumes worn were authentic tribal designs. Four were of the Hoh tribe together with a Navajo, a Clallam, a Quinault and a Snohomish. All are in junior high, but Mrs. Horjeski. Mmes. Horjeski and Ray Evans made the costumes. The paddles used in one of the dances made by Vista Workers and finished by Mrs. Horjeski's uncle.

John Van Sant, local director for the Social Security Department answered teacher's questions about social security. Mrs. Clara Kettleson of the teacher's association demonstrated the making of Christmas decorations.

Port [illegible] old Public Meeting on Proposed East End Boat Basin

The Port of Port Angeles with the asistance of the Seattle District, U. S. Army Corps of Engineers is studying the need, best location, size and means of construction of a small-boat basin on New Dungeness Bay.

In order that the studies may fully cover the matter, a public meeting will be held at the Sequim High School auditorium December 12 at 7:30 p.m.

The proposed improvement, provides for construction of a boat-basin, including berthing area, breakwaters, entrance channel, turning basin, and upland service area, to accommodate permanent and transient pleasure craft and to provide a safe harbor of refuge for commercial fishing craft.

The Port of Port Angeles proposes dredging the moorage basin of about 8 acre, from 9 feet to 13 feet below mean low water and constructing a service area adjacent to the basin with dredge spoils.

The Port plans to provide and maintain moorage piers and floats with a capacity of about 350 moorages, a fuel float for gas and oil sales, moorage office, restrooms, boat launching ramp, parking areas and recreation facilities.

Federal assistance in the foregoing proposal provides for construction and maintenance of a rubblemound breakwater 700 feet long, a treated timber-pile breakwater 600 feet long and for dredging an entrance channel 200 feet wide and 5,300 feet long and a turning basin 200 feet wide and 300 feet long.

Interested persons are invited to be present or represented, including representatives of Federal, State, County and municipal agencies, and those of commercial industrial, civic, highway, and water transportation interests.

Good Neighbor Drive Keeps Abreast of Rising Tide of Need

D. M. (Mike) Phillips, Campaign Chairman for The United Good Neighbor Fund, and all who have contributed their time, efforts and money to the campaign have much to be thankful for this Thanksgiving because indications are that the goal of $73,450 for 1970 will be reached.

Every effort has been made by the volunteer solicitors to complete this campaign before Thanksgiving, but reports from some of the larger firms are still incomplete. If any firm has not been contacted, it may send its contributions to the UGN office, 216 E. First Street.

Although the goal is approximately six percent over the $69,000 raised in 1969, the operating expenses for the agencies have gone up at least eight percent, so the increased goal does not allow for any increase in money for services. Some of the requests for help in 1969 were impossible to fulfill because of lack of funds.

The county-wide campaign was carried out by 300 volunteer workers.

Sequim completed its solicitation with a slight increase over last year. Forks and Port Angeles hope to complete their drives this month.

"Your One Gift Works Many Wonders through the Altruistic Club, American Red Cross, Boy Scouts of America, Camp David Jr., Camp Fire Girls, Children's Home of Washington, Clallam Bay-Sekiu Recreation, Diversified Industries,

Estelle Henson Fund, Forks Community Council, Good Neighbor Relief Fund, Millington Memorial Fund, Municipal Swimming Pool, Orthopedic Hospital, Salvation Army, Sequim Recreation, Totem Girl Scouts, U. S. O. and YMCA."

THE PENINSULA HERALD
Thursday, November 27, 1969

THE PENINSULA HERALD
Established 1946

Published Every Thursday
Member of
National Newspaper Association
$3.00 One Year — $5.00 2 Years
$4.00 Out of County

Official City Newspaper
Published by
THE
PENINSULA PRINTING CO.
Arthur and Ruby Poolton
Publishers

Second-class Postage paid at Port Angeles, Wash. Address communications to THE PENINSULA HERALD, 114 No. Lincoln Street, Port Angeles, Washington 98362.
Telephone 457-3404

Joyce News

by Doris Pfaff

Celebrate Golden Wedding

A family gathering last Saturday night honored the Golden Wedding Anniversary of Mr. and Mrs. Walter Baar.

Thirty four members of the family gathered at Crescent Grange Hall for a buffet dinner and an evening of reminiscing and visiting. A large white cake topped with a golden 50 was decorated with white lily of the valley and gold bells and gold roses.

Seated at the head table with the honored couple were her sister, Mrs. Ethel Donahue, his sister, Mrs. Elsia Anderson and his sister-in-law, Mrs. Rose Baar.

All five of the Baar children were present. Mr. and Mrs. Wilbur Baar and son Gene came from Port Angeles and their son Ralph and his wife Barbara came from Tumwater.

Mr. and Mrs. Harold Baar of Bay Center were there as were his children Bill and Rick of Port Angeles and Jeff and Jackie of Tacoma.

Mr. and Mrs. Harold Baar and sons Randy and Kenny of Joyce and their daughter Peggy and her husband, Mr. and Mrs. Mike Rooney of Port Angeles were in attendance.

Daughter Norma and her husband, Mr. and Mrs. T. J. LaRue and their children Nancy, Manon, Melanie, Regan and Barry of Joyce were present.

Also attending were the Baar's daughter Geraldine and her husband, Mr. and Mrs. Earl Palmer of Tacoma and their sons, Steve and Dan and Dave.

PTA Meets

Crescent PTA met in the school gym last Thursday evening with about 100 parents, teachers and young people present.

A program preceded the business meeting. Mrs. Gasser's kindergarten children sang a group of songs. Mr. Harry Ralph, music instructor at the school, presented the fourth grade chorus singing seveal numbers. Jimmie Hoffman sang a solo. He also played a medley of saxophone solos.

Upon request from the audience Mr. Ralph played a medley of piano solos.

A business meeting conducted by President Kenneth Thompson followed.

Walter Johnson, school board member, reported that construction of the new gym is progressing nicely. Completion date is January 15.

4-H Club leaders, Mrs. Walter Johnson and Mrs. Willis Nesmith reported that there are 13 boys and girls in Cooking, Sewing, Photography and Welding and 30 children in the Horse Club.

Mrs. Nesmith also announced that free square dance lessons will be given in the school gym every Tuesday evening from 7:30 to 9:00 beginning November 25. Students from the 5th through the 12th grades are welcome.

Supt. John Gasser gave a report on school curriculum, materials and equipment, discipline, counseling and ways of involving the public in school problems. He announced that the Christmas program will be presented the evening of December 18. School will be dismissed for Christmas vacation on December 23.

There will be no PTA meeting in December since the school program falls on the regular PTA night.

The second grade won the room count with 19 parents present.

After the meeting Sheriff R. H. Bishop showed a film on marijuana and gave a resume of the drug problem in Clallam County.

Pot luck lunch in the cafeteria followed.

Father-Son Banquet

A total of 50 Crescent School football players and managers and their fathers attended a banquet in their honor in the school gym last Tuesday evening.

Mr. William Richardson acted as Master of Ceremonies. Supt. John Gasser, speaker of the evening, commented on the philosophy of organized sports.

Coach Gary Kautz spoke to the audience about the importance of each player on a football team.

Price Moreland Sr. spoke briefly on behalf of the fathers and Price Moreland, Jr. spoke for the team to thank the community for its support and loyalty at the games this year.

Bernard Barnes, on behalf of the team, presented coach Kautz with a desk set with a gold football on it.

The mothers of the boys prepared and served the food.

After dinner they all enjoyed watching movies taken of three of the team's games this season.

Crescent Grange Meets

Crescent Granger's honored the 50th Wedding Anniversary of charter members, Mr. and Mrs. Walter Baar at the hall last Wednesday evening. About 100 people were present.

Lawrence Liljedahl played "Let Me Call You Swetheart" as Mr. and Mrs. Baar were escorted to the stage. Mrs. Francis J. Schmitt was Mistress of Ceremonies and asked them questions about their 50 years together. She also sang "Memories", "I Love You Truly" and "I'm Just Wild About Harry" (substituting the names Walter and Mabel) accompanied by Mrs. Leonard Pfaff at the piano. Mr. and Mrs. Baar were presented with a monetary gift from Grangers and other friends.

A program of square dancing under the direction of caller Willis Nesmith followed. Afterwards members of the audience participated in a round dance.

Refreshments were served in the dining room. A large white and gold anniversary cake was cut by the Walter Baars. The cake was baked and decorated by Mrs. Hollis Coe. Gold colored punch was served and Mrs. Lou Schnabel proposed a toast to the honored couple in which all joined.

The tables were decorated with flowers of yellow and orange. Mrs. Charles Bailey and Mrs. Hollis Coe did the decorating. Mrs. Lou Schnabel and Mrs. Mary Liljedahl helped with arrangements. Grange lecturer Lawrence Liljedahl was in charge of the program.

Sports News

The Joyce Loggers are putting in long hours of basketball practice these days. They will have an inter-squad game in the gym Saturday night, November 29.

December 6 the Loggers will open the season with a game against Mary M. Knight in the Crescent School gym.

Coach Gary Kautz took six boys from the football team to Seattle last Saturday to attend the U of W game against Washington State. Bernard Barnes, Rick Mair, Erik and Douglas Johnson, Dan Sage and Price Moreland were the boys going. They stayed in Seattle over night returning Sunday afternoon.

The "Lady Loggers" will meet the High School "Chicks" in a game of basketball December 5 in the school gym. Proceeds will go to the girls' drill team and to the athletic fund.

News Briefs

There will be a dance at Crescent Grange hall Friday night, November 28. The Liljedahls orchestra will play. The public is invited to attend.

Miss Herrin and Miss Linker spent the week end in Seattle where they attended a reunion of Miss Herrin's graduation class.

April Erickson is back in school after having been out for some time recovering from severe burns

Mr. and Mrs. Savage and family have purchased the holly farm and are now living there.

Miss Nancy Swarva is in Seattle this week for a medical check up.

The High School Girls' Club sponsored a "Grub" tolo dance in the school gym last Saturday night. Their advisor is Mrs. Boyd Coker.

21 year old Steven Southards, son of Mrs. Clayton Storseth of Joyce, is in serious condition in Olympic Memorial Hospital after a one car accident in Port Angeles at 1:15 last Sunday morning.

Crescent School Supt. John Gasser attended a Curriculum Work Shop in Olympia last Wednesday.

Sunday dinner guests at the F. J. Schmitt home were Mr. and Mrs. Don Hall and daughter Ellen and Mr. and Mrs. Nelson all of Port Angeles, Miss Mildred Golly, Mr. Harry Ralph and the Quinn Hodgdon, Leonard Kautz and Leonard Pfaff families.

Mr. and Mrs. Earl Palmer and sons of Tacoma were guests over the week end at the home of Mr. and Mrs. Harold Baar.

Mr. and Mrs. Howard Baar of Bay Center are visiting at the home of his parents, Mr. and Mrs. Walter Baar, this week and plan to stay through the Thanksgiving holiday.

SEE US FOR
BEAUTIFUL RAISED PRINT
WEDDING INVITATIONS

WE ARE THANKFUL
For The Opportunity
To Serve You Well!

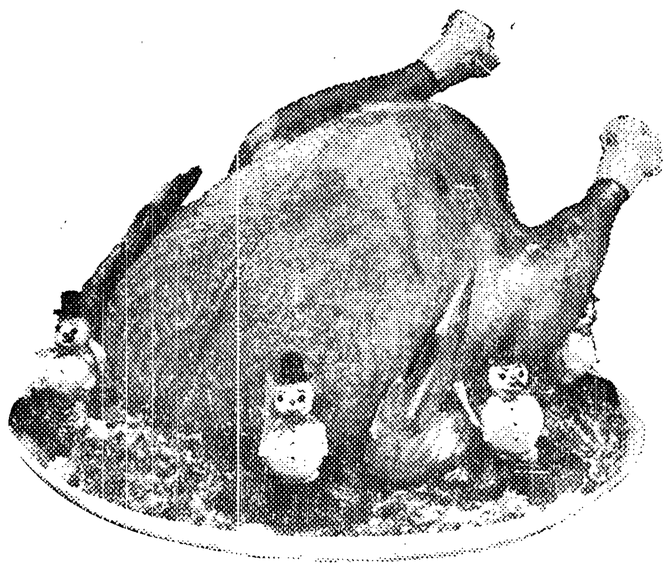

It Does Make A Difference!

SAVINGS WITH US EARN
5¼% ON SIX-MONTH
INVESTMENT CERTIFICATES

4.75% Earnings Per Annum Anticipated on Regular Accounts

SAVINGS PLACED BY THE 10th EARN FROM THE FIRST

Now Insured Up to $15,000

Port Angeles
Savings and Loan
Association

101 WEST FRONT STREET PHONE 457-8546

—Your Time and Temperature Corner—

Charles R. Willson, Exec. V. P. Ethel Butler, Sec'y-Treas.

KONP - 1450
Your Full-Time Station

Be with us at City Council Meetings 1st & 3rd Thursdays at 7:30p.m.

DAILY SCHEDULE
MON. THRU FRI.

5:45 Sign On
5:46 Paul Bragg
6:00 News
6:30 News Headlines
7:00 News
7:10 Sports
7:20 Hotcakes Question
7:25 Coast Guard Weather
7:30 News Headlines
8:00 News
8:15 Sports
8:20 Paul Bragg Show
8:30 News Headlines
8:55 Weathereye
9:00 News
9:30 News Headlines
10:00 News
10:05 Women's World
10:25 Sports Headlines
10:30 News Headlines
10:55 Tuesday & Thursday Fashion News
11:00 News
11:05 Paul Bragg Show
11:30 News Headlines
11:59 Moment of Thought
12:00 News
12:15 Sportscope
12:30 News Headlines
12:32 Bill Wisemore Show
12:45 Job Bulletin Board
1:00 News
1:05 Bill Wisemore Show
1:30 News Headlines
2:00 News
2:05 Bill Wisemore Show
2:30 News Headlines
2:32 Stock Market Final
2:37 Bill Wisemore Show
3:00 News
3:05 Bill Wisemore Show
3:30 News Headlines
3:30 Bill Clay Show
4:00 News
4:05 Bill Clay Show
4:15 Sports Headlines
4:30 News Headlines
5:00 News
5:05 Bill Clay Show
5:25 Coast Guard Weather
5:30 News
5:45 Spotlight on Sports
6:00 News Headlines
7:05 Peninsula Herald Editorial (Thursday)
7:15 Sports Headlines
7:17 Classified Page of the Air (except Mon.)
7:30 Bill Clay Show (City Council Meeting 1st and 3rd Thursday)
8:00 News
8:15 Bill Clay Show
8:30 News Headlines
9:00 News
9:05 Bill Clay Show
9:15 Sports Headlines
9:30 News Headlines
9:32 Bill Clay Show
9:55 Sports Final
10:00 News
10:05 Sign Off

SATURDAY

5:45 Sign On
5:46 Paul Bragg Show
6:00 News
6:30 News
7:00 News
7:10 Sports
7:20 Hotcakes Question
7:27 Coast Guard Weather
7:30 News Headlines
8:00 News
8:15 Paul Bragg Show
8:30 News Headlines
8:55 Weathereye
9:00 News
9:15 Bill Wisemore Show
9:30 News Headlines
10:00 News
10:05 Bill Wisemore Show
10:30 News Headlines
11:00 News
11:05 Peninsula Art
11:30 News Headlines
11:59 Moment of Thought
12:00 Noon News
12:30 News Headlines
1:00 News
1:05 Bill Wisemore Show
1:30 News Headlines
2:00 News
2:05 Bill Wisemore Show
2:30 News Headlines
3:00 News
3:05 Bill Wisemore Show
3:30 News Headlines
3:32 Bill Clay Show
4:00 News
4:05 Bill Clay Show
4:30 News Headlines
4:32 Bill Clay Show
5:00 News
5:05 Bill Clay Show
5:30 News Headlines
6:00 Calvary Baptist Church
6:30 News Headlines
7:00 News
7:05 Bill Clay Show
7:30 News Headlines
8:00 News
8:05 Bill Clay Show
8:30 News Headlines
9:00 News
9:05 Bill Clay Show
9:15 Sports Headlines
9:30 News Headlines
9:55 Sports Final
10:00 News
10:05 Sign Off
7:00 News

SUNDAY

7:00 Sign On
7:05 Ron Bayton Show
7:15 Sports
7:25 Coast Guard Weather
7:30 News Headlines
8:00 News
8:10 Ron Bayton Show
8:15 Sports
8:29 News Headlines
8:30 Revival Time
9:00 News
9:05 Sunday Serenade
9:30 News Headlines
9:45 Sports
9:59 News Headlines
10:00 Bible Speaks to You
10:30 News Headlines
11:15 Holy Trinity Lutheran Church Services
11:59 Moment of Thought
12:00 News
12:15 Sports
12:30 News Headlines
1:00 News
1:15 Sports Headlines
1:30 News Headlines
1:32 Sandy Keys Show
2:00 News
2:05 Sandy Keys Show
2:15 Sports
2:30 News Headlines
3:00 News
3:30 News Headlines
3:35 Sports
4:00 News
4:30 News Headlines
4:45 Sports
5:00 News
5:02 Silhouette
5:29 News Headlines
6:00 News
6:05 Sandy Keys Show
6:26 Sports Final
6:30 News Headlines
7:00 News
7:05 Sign Off

32 Newscasts Daily
Your Full Time
Radio Station

Fairview-Agnew News

by Mary Petroff

Public Invited to Film on Drugs

"Flip Side" a Gospel Films Production will be shown at the Fairview Grange Hall Tuesday evening, December 2 at 7 p.m.

"Flip Side" is a film with answers for churches that dare to face the truth about todays teens and their parents. It is an authentic portrayal of youth in turmoil based on the Look Magazine publication "Youth Quake."

In a coffee house called the "Flip", Angel and Tami reveal the drug twisted pseychedelic world of the hippies.

A question and answer session will follow with Rev. Dale Swanson and Dr. Robert Littlejohn of Sequim officiating.

Because of the contents the film is limited to teens and adults. The public is invited and church youth leaders are encouraged to make a special effort to have their youth see this film.

Mrs. Robert Welch is sponsoring the film as a community service. It is planned to have a Christian film the first Tuesday of every month at the Fairview Grange Hall at 7 p.m.

A freewill offering will be taken to defray expenses.

Anderson-Brisbin Wedding

Mr. and Mrs. Michael Lee Brisbin are at home at 1015 Porter Street, Apt. 308, Vallejo, California.

They were married November 1 at the First Baptist Church, in the presence of the immediate family.

The bride is the daughter of Mr. and Mrs. Richard H. Anderson, former Fairview esidents, now of Port Angeles. The bridegroom is the son of Mr. and Mrs. Harold Brisbin of Port Angeles.

Baskets of white chrysanthemums, pink carnations and bows decorated the sanctuary.

Rev. James T. Ledbetter performed the double ring ceremony.

Barbara Anderson played the theme fom "Romeo and Juliet" and "The Wedding March" at her sister's wedding.

Given in marriage by her father, the bride wore a white brocade dress with matching coat and had a small pink bow in her hair. She carried pink rosebuds and white carnations.

Bonnie Shin was the bride's only attendant. She wore a turquoise blue knit dress and carried pink rosebuds with pink carnations.

Larry Brisbin was his brother's best man.

The bride's mother wore a two-piece, blue and white knit suit with matching accessories.

The bridegroom's mother wore a peach colored suit-dress with matching accessories. Both mothers had a white orchid corsage.

A reception and dinner for the wedding party followed at Harrington's Skyroom.

For her wedding trip the bride wore a red knit dress with white accessories and white rosebud corsage.

She graduated in 1969 from Port Angeles High School and attended Northwest Dental College in Seattle.

The bridegroom graduated from high school in Port Angeles in 1965, Peninsula College in 1967 and attended the University of Washington before entering the Navy in 1938.

He is now stationed aboard the USS Midway at Hunter's Point, California.

Girl of the Month

Ethel Gebhardt, daughter of Mr. and Mrs. Aaron Gebhardt of Agnew was honored as girl of the month by Sequim Soroptimist last Monday.

Ethel, an honor student is a senior in the Sequim High School. She is secretary of the American Field Service student committee; belongs to the Future Business Leaders of America, Thespians, Girls Club, was on the debate team for two years; and works in the high school office.

She teaches Sunday School and is president of the Walther League in the Lutheran Church, and taught Bible School during the summer.

Ethel plans to attend Northwestern Business School at Lynnwood and become a medical secretary.

Ethel and her mother were guests of the Soroptimist Club at their 12:30 luncheon at the Country Inn where she received her award.

Recovering in Hospital

Arnie Smith, 10, former Agnew resident and son of Mrs. Lela Mae Owens is a patient at the Marine Hospital in Seattle.

He is in a sterilized tent with only his face visible recovering from severe burns received when he was scalded in a hot shower as punishment from his mother for misbehaving in school.

Mrs. Vharles Haycraft started a collection for a TV set for Arnie and Robert McCrorie donated half the cost.

Letters will reach him addressed to U. S. Public Health, Marine Hospital, Seattle.

New Residents

Mr. and Mrs. M. K. Hagan and daughter Connie and son Kerry have recently moved into the Rapaway house on Lewis Road. He is employed at Fibreboard.

Mrs. Hagan is a daughter of Mrs. Ed Flick. She says she finds the weather here quite cool after moving from Vancouver.

Installed As High Priest

Leslie H. White was installed as high priest of the Angeles Chapter No. 38 of Royal Arch Masons last Friday evening at the Port Angeles Masonic Temple.

George Tracy of the Port Townsend Chapter led the installing officers. Dr. Carl Marquardt took office as treasurer at the same ceremony.

Mrs. Les White poured at the reception that followed.

Wins Prize

Carol Petroff was awarded third prize of five dollars and a certificate from the Friends of the Library last Friday. She entered the contest they sponsored for the best book report. She gave her report on "The Good Earth".

Homemakers Meet

Agnew Homemakers met last Tuesday at the Agnew Community Hall with 13 members and one guest Grace Norris, who became a member.

Hostesses were Mrs. William Keller and Mrs. Peggy Davis. They decorated the tables with a cornucopia and fruit.

Mrs. Gunnar Carlson will be December's good will chairman. The club decided to hold their Christmas dinner at Birneys with a gift exchange.

Members signed up for the "Sewing With Stretch Fabrics" to be held at the Agnew Community Hall on December 2 and 3 from 10 until 3.

Mary Petroff demonstrated the use of machines to clean a rug and scrub a linoleum floor.

Mrs. Jess Waddell of Blue Mountain Club reported on sewing with stretch fabrics. Grace Norris showed how to make accessory scarves.

Members signed a bon voyage card for the Marvin Nix's who left the next day for Hawaii.

A report was given on POW who have been held captive in North Vietnam and have not been allowed to communicate with their families. Members were advised to read the November issue of Readers Digest and follow instructions in it.

Leaves For Hawaii

Mrs. Robert Welch drove her parents, Mr. and Mrs. Marvin Nix to Sea-Tac Airport last Wednesday where they took the Pan American jet to Hawaii. They will visit with their daughter and family Cm/Sgt. and Mrs. C. J. Moulton and their four children for an indefinite period.

Seattle Visitors

Mr. and Mrs. Kenneth Clay and daughter Shirlee, former area residents were guests of their daughter and family Mr. and Mrs. Fred Babcock of Sequim over the weekend. They visited friends at Fairview on Sunday.

Mrs. Clay is making remarkable recovery from a stroke she suffered last August and says she is enjoying her newest grandchild Brian Kirk Sacapanio.

Junior Youth Group Formed

Mr. and Mrs. Fred Babcock have started a Junior Youth Group in the Fairview Community Church. They will have election of officers at their next meeting.

They had their first activity with a skating party at Port Townsend last Sunday afternoon.

Mr. Babcock drove 4 boys and Mrs. Mary Petroff drove 4 girls for the afternoon of skating.

The group is open to any child from the ages of 10 to 13. They do not need to attend Fairview Community Church to be a part of the youth group.

Blue Mountain Homemaers Meet

Blue Mountain Homemakers met the Wednesday before last at the home of Mrs. Jess Waddell with Mrs. Gay Ludke as co-hostess. Eleven members were present and guests, Mrs. Wayne Henderson, Mrs. Fox who is visiting Mrs. Elsie Adolphsen and Mrs. Ed Flick who became a member.

Mrs. Elsie Adolphsen read "Are You A Good Member?" and Mrs. Pete Adolphsen led in singing.

The members received money prizes won at the fair. The club received their certificate and seal. Members were notified that dues are due by December 15.

Dorothy Ludke ordered and later received 24 "Country Kitchen Salad Cookbooks" which will be sold to members for $2.50 and non-members for $2.95.

Mrs. Elsie Adolphsen and Mrs. Donald Bailey will be hostesses when the club meets for their annual Christmas dinner which will be held this year at Rolff's at noon.

Election of officers was held with Mrs. Tom Rogers elected as secretary and Mrs. Fred Trudeau as treasurer.

Mrs. Pete Adolphsen gave the demonstration on Floor Care and Appliances. Mrs. Jess Waddell gave a report on "Sewing With Double Knit."

The prize brought by Mrs. Gay Ludke was won by Mrs. Terry Hugo.

The club sent a thank-you note to the Helpful Neighbors Club for the use of their hall for the fall meeting.

Brownies Receive Awards

Brownie Troop 109 met for their regular meeting last Tuesday afternoon.

Linda Radich received her Brownie and World pin. Tammy Givens, Tracy Hugo, Donna Ludke and Lisa Brown received pins for their 2nd year in Brownies.

They planned their calendar for December, sang songs and enjoyed treats brought by Tracy Hugo.

Work On Badges

Girl Scouts Troop 1198 enjoyed an evening of skating last Thursday at Port Townsend Skating Rink. They worked on their skating badges. Mrs. Robert Welch and Mrs. Don Sorenson drove the 19 girls down.

Pesent "Egg and I"

The Senior Class of Sequim High School presented the "Egg And I" in matiness to the school children and Friday evening for the adults last week.

Margaret Lunderville played the pant of Betty McDonald, Carclyn Hamilton, her daughter Joan and Lila Henning, the lingerie lady.

Ethel Gebharnt was an usher and worked on the makeup committee.

After the play on Friday evening, the cast attended a party in their honor at the home of Lester Lancaster.

Fairview Homemakers Elect Officers

Fairview Homemakers met last Tuesday evening at the home of Mrs. Harold Winters.

They elected Mrs. Ronald Hanson, president and Mrs. Earl Radich, vice president. Mrs. James Miles will be the reporter this year.

Mrs. Lonnie Davis was welcomed back. She had just recently moved back from California to Port Angeles.

Mrs. Kenneth Yonce and Mrs. Ronald Hanson are in charge of the Christmas basket for a needy family.

Mrs. John O'Neil was assigned the job of shopping for a sweater and pair of slacks for the club's adopted daughter Becky, who lives at Buckley. Thank you letters were read from Becky for her birthday gifts.

The members were pleased to learn that they had received the highest booth point total at the Clallam County Fair. They earned 551 points.

The Christmas meeting will be at the home of Mrs. John O'Neil with a gift exchange for secret pals. Each member will bring her favorite Christmas recipe with a sample.

WMU Hear Guest Speakers

The WMU of the Agnew Friends church met last Thursday evening at the home of Mrs. Glenn Born. Nine members and four guests: Mmes. Gertrude Perry, Marilyn Thompson and Delores Sacha of Tacoma and Mrs. Clarence Jakeway were present. The Tacoma guests spoke on the women's retreat held last month at Pendleton, Oregon.

Mrs. Milton Lynch had devotions on peace. Mrs. Jess Waddell gave the historical and cultural background of Mexico.

Because of a busy schedule, no meeting will be held in December.

Youth Retreat

A Youth retreat for Friends Churches was held last weekend on Fadalgo Island at Quaker Cove.

Attending from here were Linnea and Debby Schmuck, Susan Jarvis and Donna Rowland. May Wallace, Pastor drove them down and chaperoned them.

Telephone Company Makes First General Increase Since 1954

Pacific Northwest Bell today filed new intrastate telephone tariffs with the Washington Utilities and Transportation Commission. The commission, on November 3, authorized the company its first general statewide rate increase since 1954.

Willis D. Rives, vice president and general manager for PNB's Washington-Idaho area, said that the authorized rate increase will help his company's effort to meet its service obligation to customers in Washington.

Harry J. Grandstrom, Port Angeles, telephone manager said this week that residence telephone rates here will be increased from $4.85 to $5.20 per month for one-party service; from $4.00 to $4.10 for two-party service; from $3.35 to $3.45 for four-party service and from $3.60 to $3.70 for suburban service; all less local tax.

Business rates will be increased from $9.75 to $10.25 per month for one-party service; from $7.75 to $8.00 for two-party service; and from 75.25 to $5.75 for surburban service; all less local tax.

The service installation charge for residence service will be increased from $7 to $10, and for business from $15 to $20 per main line. The move and change charge will be increased for both business and residence customers from $5 to $7.

A charge of 20 cents per call will also be made for station-to-station calls when they are placed "collect", "charge to third number" or when "time and charges" are asked.

Under the new tariff a charge of 50 cents per month will be made for telephone numbers not published in the directory, and charges for additional directory listings will increase from 75 to 85 cents per month for business customers and from 35 to 40 per month for residence customers.

The new rates will go into effect on December 1 if approved by the Washington Utilities and Transportation Commission.

Fairview Grange Hears of Saudai Arabia at Meeting

Fairview Grange met Friday, the 21st. After a short business meeting an unusual program was presented, highlighted by the following.

The five small daughters of Mr. and Mrs. James Miles ages from 3 to 11 acted out a delightful playlet using Thanksgiving as the theme. Their vocal talents are surprising and even included a solo by the next to the youngest.

Mrs. John Pennington read a poem titled, "After Halloween it's Christmas, Ain't It?"

Mohamed Ammar, a young student from Saudai Arabia now attending Peninsula College gave a very interesting talk about his homeland including a question and answer period which was thoroughly enjoyed by everyone.

A game was played based on the Musical Chair ideas in which everyone took part.

Guests of the Grange included Mr. and Mrs. Albert Gustafson, Mr. and Mrs. Elmer Hanify of Black Diamond Grange, Mr. and Mrs. Art Mantyla, Mrs. Olson, Mrs. Rosie Ennis of Angeles Grange, Mr. and Mrs. Roy Gustafson of Dry Creek Grange. Mr. and Mrs. James Miles and daughters.

DKG Upsilon Chapter Members Observe Silver Anniversary

Upsilon Chapter of Delta Kappa Gamma, International Honor Society for Women Educators, celebrated its silver anniversary at a banquet at Harrington's Sky Room Saturday, November 22. Upsilon Chapter was founded November 18, 1944.

Eight of the fourteen charter members were present. Gertrude Wilder, Thelma Robinson, Olga Anderson, Lyda Rich, Helen Haller, Lillian Thomas Day, Hazel Murray and Margaret Caldwell were each honored with a short tribute and presented with a red rose.

Nina Binkie and Freda Freeman were initiated as new members at a candlelight ceremony before the dinner.

Helen Haller addressed the group on "Delta Kappa Gamma in Living Color." She remarked that since we now live in a moon age, members must move at a pace befitting this age, daring to speak out and to serve. She stated that although DKG is the largest organized group of women educators in the world, with over 100,000 members, the worth of any organization is measured not by size, but service. She defined success as "giving the best you have—and then some."

Helen Gariepy reviewed the history and goals of Upsilon Chapter. Her sparkling account was interspersed with community singing, led by Elspeth Kalahar.

Among the many guests present were officers from Alpha Sigma State, past president Lillian Gibson, and several members of Alpha Upsilon from Port Townsend. Anita Kanzler Foster, a former Upsilon member, travelled from Olympia to attend.

Lora Lee Circle Plans For Luncheon to Serve At Church Bazaar

When they met Tuesday November 18 at the home of Mrs. Don Burwell, the Lora Lee Circle of the First United Methodist and Congregational Church made plans for the luncheon they will serve at the bazaar the WSCS will have December 5 in the Sarah Brown Hall at the church.

Various types of booths will be featured at the bazaar with the theme being "Carousel". Different circles of the WSCS will be in charge of the booths.

In observance of the annual Call to Prayer and Self-Denial for World and National Missions the circle had the devotions and program in that theme. Mrs. Mons Botnen led the devotions on "Let the earth bring forth." The Hundredth Psalm and scripture readings from Genesis were part of the devotions.

Quick Glimpses in the United States of needs for Equipment and Vehicles for Church and Community Workers in Town and Country and needs for Property Improvement in Community Centers were given.

Also given Quick Glimpses around the world of the needs for Rural Life Training Ministries. At the close of the devotions circle members presented their contributions for the Call to Prayer and Self-Denial which will be used for furthering the work described in the Quick Glimpses.

"She Shall Be Called Woman" was the program given by Mrs. Botnen. The program was divided into four parts: 1. Preparation, 2. What Woman Am I?, 3. What Woman May I Become? and 4. A Call to Commitment.

In preparation discussion was on the ways a person could prepare himself to be in tune with God for prayer and quiet. Circle members learned of different women throughout history and in the present time so that they could decide what type of woman they are.

In "What Woman May I Become?" emphasis was on the attitudes we hold, the thoughts we think. The deed we do may or may not satisfy us as we see ourselves in the light of God's presence. In the Call To Commitment thought of what God wants us to do for love of him and our neighbor? for ourself? family, another race, another class, another nation.

Church Notices

CHURCH OF THE NAZARENE
210 South Race Street
Ed Wallace, Pastor
SUNDAY—
9:45 a.m.—Sunday School
11 a.m.—Morning worship
Meeting.

Reorganized
CHURCH OF JESUS CHRIST
of Latter Day Saints
Woman's Literary Club
131 West 5th
Port Angeles
9:45 a.m.—Church School
11 a.m.—Preaching Service

CHURCH OF CHRIST
Front & Liberty
William Goldman
Phone 457-3839
SUNDAY—
10 a.m.—Bibles Classes for all ages.
11 a.m.—Morning Worship
6:00 p.m.—Evening Worship.
WEDNESDAY—
7:30 p.m.—Midweek Meeting.

THE SALVATION ARMY
SUNDAY—
9:45 a.m.—Sunday School.
11 a.m.—Holiness Meeting.
7 p.m.—Salvation Meeting.
TUESDAY—
7 p.m.—Bible Study and Prayer Meeting.

CHRISTIAN EVANGELICAL CHURCH
Sixth and Peabody Streets
457-8888
Rev. Robert J. Lieby, Pastor
457-4163
SUNDAY—
9:45 a.m.—Sunday School and Bible Class.
11 a.m. — Morning Worship Service.
7 pm. — Singspiration and worship.
WEDNESDAY—
7 p.m.—Bible Study & Prayer

PILGRIM HOLINESS CHURCH
Eunice & Lopez
Roy Carroll, Pastor

FREE METHODIST CHURCH
Eighth Street at Chase
SUNDAY—
Sunday School, 9:45 a.m.
Worship Service, 11 a.m.
Evening Evangelistic Service, 7 p.m.
Children's Church
Youth Service, 8 p.m.

JOYCE BIBLE CHURCH
Merle Caldwell, Pastor
Phone 928-3209
SUNDAY—
10 a.m.—Sunday School
11 a.m.—Morning worship Service
7 p.m.—Y. P. Prayer Service
7:30 p.m.—Evening Worship Service.

SEVENTH-DAY ADVENTIST
124 West 9th
Frank C. Wyman, Pastor
Phone 683-5239
Sabbath School 9:30 Saturday morning.
Preaching Service 11 Saturday morning.
Prayer Meeting—Tuesday 7:30 p.m.

AGNEW FRIENDS CHURCH
May Wallace, Pastor
Sunday School, 9:45 a.m. All age groups.
Worship Service, 11 a.m.
Evangelistic Service, 7:00 p.m.
Mid-Week Prayer Meeting, Wednesday, 7:00 p.m.

JEHOVAH'S WITNESSES
Kingdom Hall—1018 West 16th
SUNDAY—
10 a.m.—Public Talk
11 a.m.— Watchtower Study
FRIDAY—
7:30 p.m.—Service
TUESDAY—
7:30 p.m.—Bible Study.

ST. ANDREW'S EPISCOPAL CHURCH
2nd and Peabody
Canon Walter W. McNeil, Jr., Rector
SUNDAY SERVICES—
8:00 a.m.—Holy Communion.
10 a.m.—Holy Communion; 1st, 3rd and 5th Sunday.
Morning Prayer; 2nd and 4th Sunday.
10:30 a.m. —Holy Communion and Prayer group, Thursday morning.

ST. SWITHIN'S, Forks
Congregational Church
7:30 p.m.—Every Sunday

NEAH BAY
Meets in the Presbyterian Church
4 p.m.— 3rd Sunday, Holy Communion.

HOLY TRINITY LUTHERAN CHURCH
301 East Lopez Street
Pastors: La Verne Nelsen
Richard Wendt
Rudolph Bloomquist

THE APOSTOLIC FAITH CHURCH
221 West 8th
Rev. James E. Seely
SUNDAY—
9:30 a.m.—Sunday School
11:00 a.m.—Morning worship
7:30 p.m.—Evangelistic service
TUESDAY—
8:00 p.m.—Bible Study
FRIDAY—
8:00 p.m.—Evangelistic Service

LUTHERAN CHURCH ST. MATTHEW'S
Rev. Gary Borges, Pastor
219 W. 9th — Phone 457-3593
SUNDAY—
9:45 a.m.—Sunday School
11 a.m.—Church Services
9:45 a.m.—Morning Services in Sequim.

FIRST CHURCH OF CHRIST, SCIENTIST
120 West 8th Street
Sunday School, 9:30; Sunday Services 11:00; Wednesday, Testimonial meeting at 8 p.m.
Christian Science Reading Room
Open every day except Sundays & legal holidays, 1:00 P.M. to 4:00 P.M.

These words of Jesus are from the Lesson-Sermon to be read this Sunday in all Christian Science churches: "If I cast out devils by the Spirit of God, then the kingdom of God is come unto you."* The subject is "Ancient and Modern Necromancy, alsia Mesmerism and Hypnotism, Denounced."

A passage from Science and Health with Key to the Scriptures by Mary Baker Eddy reads: "Jesus cast out evil and healed the sick, not only without drugs, but without hynotism, which is the reverse of ethical and pathological Truth-power."**

Services are being held at First Church, Port Angeles, 1208 West 8th; and Sequim Society, 337 W. Spruce and begin at 11 a.m. All are invited to attend.
* Matthew 12:28.
** page 185.

FIRST UNITED METHODIST & CONGREGATIONAL CHURCH
110 East Seventh Street
Lloyd A. Doty, Minister
Church Ph. 457-4277
Parsonage Ph. 457-4826
SUNDAY—
9:30 a.m.—Church School for all ages.
9:30 & 11 a.m.—Worship services. Sermon: "That They Might Know" by Rev. Lloyd A. Doty. The Gideons will be present.
Nursery provided.
MONDAY—
3:30 p.m.—Commission on Stewardship & Finance.
TUESDAY—
7:30 p.m.—Education Commission.
WEDNESDAY—
WSCS General Meeting:
10 a.m.—Executive Board
11:15 a.m.—Business
12:15 p.m.—Luncheon
1:00 p.m.—Program

FIRST UNITED PRESBYTERIAN CHURCH
Rev. E. G. Harlow, Pastor
Claire Sample, choir director
Carolyn Baker, Musician
Mrs. Kermit Goodman, Sunday School Supt.
8th and Oak Streets
SUNDAY—
9:45 am.—Church School, classes for nursery thru adults.
11 a.m.—Church Worship. Sermon topic: "It's A Matter of Attitude!"
7 p.m.—Jr. High UPY, with the Wilfred Wilcoxes
7 pm.—Sr. High UPY, East Cottage.
WEEKDAY ACTIVITIES
Nov. 28 thru Dec. 6
MONDAY—
8 p.m.—School of Discipleship
TUESDAY—
10 a.m.—Morning Bible Study
7:30 p.m.—Session Meeting
7:30 p.m.—Ruth-Hannah with Mrs. Boyd Turner
WEDNESDAY—
12:45 p.m.—Naomi Circle with Mrs. Irma Adolphsen
12:45 p.m. — Elizabeth Circle with Mrs. C. M. Buchanan
7 pm.—Girl Scouts
7:30 p.m.—Chancel Choir
THURSDAY—
7 p.m.—Boy Scout Troop 475
SATURDAY—
6:30 p.m.—Fireside Fellowship Dinner at the church.

FIRST CHRISTIAN CHURCH
Mt. Angeles Rd. & Park Ave.
2606 Mt. Angeles Road
Church School .....9:45 a.m.
Morning Worship .....11:00 a.m.

November Big Month For United Methodist Women in the U. S.

During the month of November the members of the Women's Society of Christian Service of the United Methodist and Congregational Church of Port Angeles will participate in one of the most important annual observances of United Methodist women throughout the United States.

The "Call to Prayer and Self-Denial" of United Methodist women focuses on mission study, a much need offering for special world and national projects, and a deepened spiritual life.

More than 1,250,000 in 36,500 local societies in all 50 states will join in the observance. Locally the observance has been held at the church but this year will be observed in the societies' circles and Wesleyan Service Guild when they meet this month.

The Call is sponsored by the Women's Division of the Board of Missions of the United Methodist Church. The Division, one of the four major units of the Board of Missions is the national body through which all the local Women's Societies and Guilds function.

The theme of the 1969 Call to Prayer and Self-Denial, "Let the Earth Bring Forth," from Genesis 1:24 emphasizes not only the need to feed the hungry today but also to teach them new ways to bring forth from the earth food to meet their needs in years to come.

Each year certain mission projects in the United States and overseas are designated by the Women's Division as beneficiaries of an offering which is given as part of the Call to Prayer and Self-Denial. The year the projects.

Selected because of special needs, in the United States are Equipment and Vehicle for Church and Community Workers in Town and Country and Property Improvement in Community Centers. The 89 church and community workers serving throughout the country average a thousand miles travel a month.

Improved facilities and upkeep care are important also for the many community centers which provide a broad range of social, education and community service to the needy of their neighborhoods.

Overseas, Rural Life Training Ministries is stressed to combat world hunger, increase food production and make rural areas more visible and attractive to the young. The church supports rural life training centers in a number of countries that emphasize agriculture, animal husbandry, health, homemaking and education.

SEND YOUR NEWS TO THE HERALD!

VFW Women Have Done A Lot and Plan to Do A Great Deal More

When Clyde Rhodefer VFW auxiliary met Friday evening in the Veterans Center, National Home chairman Mrs. F. J. Lonn presented the program. A color National Home film was presented entitled "Our Home". Post members enjoyed viewing the film.

The National Home for veterans orphans is located at Eaton Rapids, Michigan. 32 families live here in homes furnished by auxiliaries of 39 states, including Washington. Busses transports the children to school.

The home maintains its own store of groceries and clothing and furnishes all types of recreation. Here children are not reared as orphans but have home life under the supervision of a house mother who in some cases is the mother of some of the children.

The sale of Christmas seals and poppies help defray some of the expenses and auxiliaries throughout the nation through special projects supply the additional money necessary to maintain the home.

A benefit breakfast is scheduled in December for the Health and Happiness fund, a National Home project.

Margareta LeFevre was initiated into membership during the meeting and Ways and Means chairman Ruth Doran reported the bazaar and luncheon a success and thanked those who worked on it.

Youth Activities chairman Mrs. Fred Feakes announced the Lit-A-Bike project will be conducted at the Franklin school this week when all bikes will be taped under the Safety Program. She also reported the members will continue their work on the toys at the YMCA for the Christmas barrel project.

The childrens Christmas party will be held December 19 in the Center and the District 14 meeting will be December 7 in the IOOF hall at Port Townsend. A noon dinner will be served.

A special program will be presented by Mrs. Feakes, community service and youth activities chairman, December 5, during regular meeting.

DOWELL HILT'S SON INSTRUCTOR PILOT AT PETERSON FIELD

U. S. Air Force First Lieutenant Barry L. Hilt, son of Mr. and Mrs. Dowell M. Hilt, Rt. 3, Port Angeles, is on duty at Peterson Field, Colorado.

Lieutenant Hilt, a T-41 Mescalero training aircraft instructor pilot, is assigned to the 5253rd Pilot Training Squadron, a unit of the Air Training Command which provides flying and technical training for USAF personnel. He has compelted a tour of duty in Vietnam.

The lieutenant was commissioned in 1967 upon graduation from Officer Training School at Lackland AFB, Texas.

A 1961 graduate of Port Angeles Senior High School, he received his B. S. degree in forestry in 1966, from Oregon State University, where he was a member of Xi Sigma Pi.

The lieutenan't wife, Gloria, is the daughter of retired Major and Mrs. Silas Smith, 4518 North 53rd Lane, Phoenix, Arizona.

RICHARD FERNANDEZ COMPLETES COURSE AT FORT MONMOUTH

Pivate First Class Richard P. Fernandez, 21, son of Mr. and Mrs. Paul Fernandez, 228 West Seventh Street, completed a combat surveillance photographic equipment repair course October 17 at the Army Signal School, Ft. Monmouth, N. J.

During the 24-week course, he was trained in the installation, operation and maintenance of combat surveillance photographic equipment.

Pfc. Fernandez entered the Army in February of this year and was last assigned at Fort Lewis, Wash.

He is a 1966 graduate of Port Angeles High School.

His wife, Sue, lives at 193 Garfield Ave., Long Branch, N. J.

Bette Belle Circle Plan Holiday Events During Recent Meeting

The Bette Belle Circle of the First United Methodist Church met for luncheon and study Wednesday, November 19, at the home of Mrs. R. B. Johnston with Mrs. Arthur Harris as co-hostess.

The Call to Prayer and Self-Denial was observed with Mrs. R. B. Johnston, program chairman, as leader. Generous Self-Denial offerings were received.

The program was presented by Mrs. Wilda MacDonald, using the study book, "Set Free For Others" by Frederick K. Wentz. Mrs. MacDonald reviewed chapter 4, "Word and Person" and chapter 5, "Matrix of Decision". An interesting discussion followed.

The Bette Belle and Ruth Esther Circles will have charge of the baked goods and food booth at the Christmas Bazaar, December 5. Pecans will also be sold. The theme of the bazaar is "Carousel". Luncheon will be served.

Circle members were saddened to learn of the passing of member, Mrs. Minnie Crossley. Along with her neighbor and close friend Mrs. Grace Harrison, "Aunt Minnie" had been a Circle member for the past ten years. Though unable to attend meetings, she always sent her contribution to the Circle. Mrs. Crossley was an inspiration in Christian service to all who knew her.

Mr. and Mrs. Gaylen Lamon met Mr. Lamon's mother, Mrs. Lila Lamon, at the Seattle-Tacoma airport Sunday, November 23, on her return home after visiting her daughter, Mrs. William Farmer and family in Pipestone, Minnesota, and her son, Mr. Arthur Lamon and family in Elmwood, Wisconsin.

The WSCS will meet Wednesday, December 3 at 1 p.m. The Bette Belle Circle will present the Christmas program in the church sanctuary. Following this, an afternoon tea will be served by the Executive Committee in the Sarah Brown Hall.

The Circle will meet January 21 at the home of Mrs. Lloyd Doty with Mrs. Grace Harrison as co-hostess.

W. T. EDWARDS BEGINS TENTH YEAR AS MASTER OF ANGELES GRANGE

Angeles Grange met Tuesday evening, November 18 for election of officers for 1970. All were reelected except for the position of Overseer, who will be Art Mantyla; Pomona who will be Vera Brown and Flora will be Mrs. Ladd Byers. This will be the tenth year that W. T. Edwards has headed Angeles Grange.

Lecturer Irma Adolphsen read a message from State Lecturer Calvin Smith entitled "Enthusiasm—the Mother of Effort." New members welcomed were Mrs. Margaret Coryell, Lula Wheeler and Mr. and Mrs. Harold M. Johnson.

A large picture of the Grand Teton area painted by Robert Wood was presented to the Grange liams were congratulated on the by Mr. Edwards.

Mr. and Mrs. Eugene McWilcrowning of their daughter Kathleen as Jaycee Junior Miss.

A pot luck dinner will be served at 6:30 p.m. and a Christmas program will follow December 16. Pomona Club will have a Christmas party with Mrs. Jack Hoover December 2.

Reported ill were Mrs. Ladd Byers, Mrs. Charles Pringle and Mrs. Dorothea Wood. Mr. George Ritchie is home from the hospital.

WHAT DO WE NEED MOST?

Listen this Sunday to the Christion Science Radio Series for some interesting insights on this question.

It's on 18 Wash. stations including:

10 a.m. KONP 1450 kc.

THE BIBLE SPEAKS TO YOU

Classified Ads

Rate 10c a line. Minimum 50.

FOR SALE

RUBBER STAMPS. All sizes and kinds. Prompt service. Peninsula Herald, 114 No. Lincoln St. Phone 457-3404.

TROJAN POWER — "One Stick or Carload."
Caps — fuse — Primacord. "The powder without a headache."
Angeles Millwork & Lumber Co.
16th & "C" Sts. Ph. 457-8581

FLOWERS
For All Occasions
Phone Us, Charge It
30 Days to Pay!
PHONE 457-3311
2 Lines to Serve You
TOZIER FLORISTS

FOR RENT

Adding Machines and Typewriters for rent. Olympic Stationery, 104 East 1st St., Port Angeles, Phone 457-6111. tf

AUTOMOTIVE REPAIRS

TUNE-UP Special
$9.95
Parts Additional
ROBERTSON-GRAY MOTORS
Across From New Car Store
220 West First

LAWNMOWERS

Lawnmowers sharpened. Service & Sales for Jacobsen Power Mowers. See Ray and Kay Ackenhausen at Em's Hobby and Cycle Shop. 130 East Front. Phone 457-6383. tf

REAL ESTATE

JET REALTY
Swift, Reliable Service!
HOMES—ACREAGE
Business Opportunities!
Rt. 2, Box 2056 - Ph. 452-2891

SEE US FOR
BEAUTIFUL RAISED PRINT
WEDDING INVITATIONS

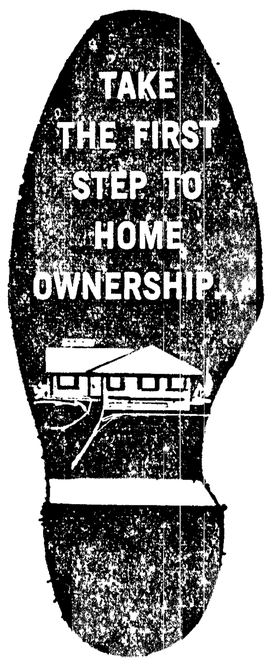

...see us for the funds! Whether you plan to buy or build, even if you're "just looking," come in and discuss a complete home loan. Our home loan officer will be happy to help you!

FIRST FEDERAL SAVINGS & LOAN ASSOCIATION
First and Oak St.
Across from Post Office
Phone 457-4489
Port Angeles, Wash.

BICYCLES

BUY AMERICAN. Buy Schwinn bikes. Sales, Service, Accessories, Em's Hobby and Cycle shop. Phone 457-6383. 130 East Front.

PRINTING

FOR ALL your printing needs, see The Herald. Stationery, Office forms, Envelopes, Wedding Announcements & Business cards.
114 No. Lincoln Ph. 457-3404

FREE INFORMATION

For information regarding your civil rights, contact Human Relations Commission. Phone: 457-9419; 457-7203. 45-3

LEGAL PUBLICATIONS

NOTICE OF SHERIFF'S SALE OF REAL ESTATE

STATE OF WASHINGTON)
)ss.
County of Clallam)

SHERIFF'S OFFICE

BY VIRTUE OF A WRIT OF EXECUTION issued out of the Honorable Superior Court of the State of Washington for Clallam County, on the 28th day of October, 1969, by the Clerk thereof in the case of VIRGINIA M. LUHR versus FRANK N. LUHR No. 16518, and to me, as Sheriff, directed and delivered:

NOTICE IS HEREBY GIVEN, That I will proceed to sell at public auction to the highest bidder for cash, within the hours prescribed by law for Sheriff's sales, to-wit, ten o'clock A.M., on the 28th day of November, 1969, before the Court House door of Clallam County, in the State of Washington, all of the right, title and interest of said defendant FRANK N. LUHR in and to the following described property, situated in Clallam County, State of Washington, to-wit:

Lots 4, 5 and 6, Block 456, Townsite of Port Angeles

levied on as the property of said defendant FRANK N. LUHR to satisfy a judgment amounting to Three Thousand Four Hundred and no/100 Dollars, the cost of suit and interest, in favor of plaintiff.

Dated this 30th day of October, 1969.

R. H. BISHOP
Clallam County Sheriff
By: L. M. Ward, Deputy

CLARENCE H. FIDLER,
Attorney for Plaintiff
Published: Nov. 6, 13, 20 & 27, 1969

NOTICE OF SHERIFF'S SALE OF REAL ESTATE

STATE OF WASHINGTON)
)ss.
County of Clallam)

SHERIFF'S OFFICE

BY VIRTUE OF A WRIT OF EXECUTION issued out of the Honorable Superior Court of the State of Washington for Clallam County, on the 30th day of October, 1969, by the Clerk thereof in the case of ANGELES FLOOR COVERING versus DAVE LUNDGREN et ux No. 18770, and to me, as Sheriff, directed and delivered:

NOTICE IS HEREBY GIVEN, That I will proceed to sell at public auction to the highest bidder for cash, within the hours prescribed by law for Sheriff's sales, to-wit, ten o'clock A. M., on the 28th day of November, 1969, before the Court House door of Clallam County, in the State of Washingtno, all of the right, title and interest of said defednants DAVE LUNDGREN et ux in and to the following described property, situated in Clallam County, State of Washington, to-wit:

Lot 6 and Vacated alley, Block 3, Cain's Subdivision of Subdivided Lot 21 of the Townsite of Port Angeles, the legal owner of which is Glenn Hurlong

levied on as the property of said defendants DAVE LUNDGREN et ux to satisfy a judgment amounting to Five Hundred Forty-eight and 25/100 Dollars, the cost of suit and interest, in favor of plaintiff.

Dated this 30th day of October, 1969.

R. H. BISHOP
Clallam County Sheriff
By: L. M. Ward, Deputy

CLARENCE FIDLER,
Attorney for Plaintiff
Published: Nov. 6, 13, 20, 27, 1969.

NOTICE OF FILING OF THE PRELIMINARY BUDGET

NOTICE is hereby given that the City Council of the City of Port Angeles has filed with the City Clerk the Preliminary Budget for the year 1970. A copy of said budget will be furnished to any taxpayer who will call at the Clerk's office therefor.

The Council will meet at 7:30 P.M., on December 1, 1969, in the Council Chambers at 134 W. Front Street, for the purpose of fixing the final budget. At this time, any taxpayer may appear and be heard for or against any part of said budget.

B. B. McNEECE
City Clerk
Published: Nov. 20 & 27, 1969.

LEGAL PUBLICATIONS

ORDINANCE NO. 1668
AN ORDINANCE of the City of Port Angeles, Washington, providing for the issuance of bonds of Local Improvement District No. 190 in the principal sum of $73,470.31.

WHEREAS, by Ordinance No. 1651 passed and approved January 16, 1969, Local Improvement District No. 190 of the City was duly created; and

WHEREAS, the improvements provided by said ordinance to be constructed in Local Improvement District No. 190 have been completed; and

WHEREAS, the assessment roll in said district has been confirmed by Ordinance No. 1664 passed and approved September 18, 1969 in the total amount of $92,931.30 of which $19,460.99 was paid during the 30-day period permitted by law for the payment of assessments without penalty or interest; and

WHEREAS, it will be necessary for the city to now issue bonds of said local improvement district in the principal sum of $73,479.31 and to deliver said bonds together with cash on hand in the Local Improvement District No. 190 Fund to the holder of the outstanding Local Improvement District No. 190 Fund warrants in exchange therefor;

NOW THEREFORE, BE IT ORDAINED by the Council of the City of Port Angeles, Washington, as follows:

Section 1. That in order to redeem the outstanding warrants which have been drawn on the Local Improvement District No. 190 Fund of the city and issued for the payment of the costs of the improvements constructed in said local improvement district, the city shall now issue bonds of Local Improvement District No. 190 in the principal sum of $73,470.31. Said bonds shall be dated December 1, 1969, shall be in denominations of $1,000 each, except for Bond No. 1 which shall be in the denomination of $470.31, shall be numbered from 1 to 74 inclusive, shall bear interest at the rate of 6.15 percent per annum payable annually on December 1 of each year and shall mature December 1, 1981.

All of said bonds shall be payable in lawful money of the United States of America at the office of the City Treasurer of Port Angeles, Washington. Said bonds shall be redeemable at par, in numerical order, on any interest payment date whenever there shall be sufficient money in the Local Improvement District No. 190 Fund to pay the same and all unpaid bonds of this local improvement district which are prior in numerical order to the last bond to be redeemed over and above an amount sufficient for the payment of the interest next accruing on all the unpaid bonds of this local improvement district.

Notice of such intended redemption shall be given by one publication thereof in the official city newspaper not more than twenty nor less than ten days prior to such redemption date.

Section 2. Said bonds shall be in substantially the following form:

UNITED STATES OF AMERICA
(170.31)
NO. $1,000
STATE OF WASHINGTON
CITY OF PORT ANGELES
LOCAL IMPROVEMENT DISTRICT
NO. 190

The City of Port Angeles, a municipal corporation of the State of Washington, hereby promises to pay to bearer the sum of

ONE THOUSAND DOLLARS

in lawful money of the United States of America, with interest thereon from the date hereof until payment of the principal sum has been made or duly provided for at the rate of 6.15% per annum payable annually, upon presentation and surrender to the City Treasurer of this bond and the annexed interest coupons as they severally become due.

This bond, both principal and interest, is payable only out of the Local Improvement District No. 190 Fund created by Ordinance No. 1651 of the city, and from the Local Improvement Guaranty Fund of the City created by Ordinance No. 852 of the city pursuant to Chapter 209, Session Laws, 1927 Neither the holder nor the owner of this bond shall have any claim therefor against the City of Port Angeles except for payment from the special assessments made for the improvement for which said bond was issued, and except as against the local improvement guaranty fund of the city and the city shall not be liable to any holder or owner of this bond for any loss to the guaranty fund occurring in the lawful operation thereof by the city. The remedy of the holder or owner of a bond in case of nonpayment, shall be confined to the enforcement of the assessments and to the guaranty fund.

This bond is one of an issue aggregating in all the principal sum of $73,470.31, is payable on or before December 1, 1981, and is subject to call by the Treasurer of the City of Port Angeles on any annual interest payment date whenever there shall be sufficient money in said Local Improvement District 190 Fund to pay the same and all unpaid bonds of this local improvement district which are prior in numerical order to this bond, over and above an amount sufficient for the payment of the interest next accruing on the unpaid bonds of this local improvement district.

In case this bond is called for payment before its final maturity, each and every interest coupon not accrued at the time of such payment shall be void. Call for payment of this bond shall be made by the City Treasurer by one publication of such call in the official city newspaper not more than twenty nor less than ten days prior to said call date, and when such call is made this bond shall be paid on the day the next interest coupon thereon shall become due after such call.

IN WITNESS WHEREOF, the City of Port Angeles, Washington has caused this bond to be signed by its Mayor and attested by its Clerk under the corporate seal of the city and has caused the interest coupons hereto attached to be executed with the facsimile signatures of said officials this 1st day of December, 1969.

CITY OF PORT ANGELES
WASHINGTON
By _____
Mayor

ATTEST:
_____
City Clerk

The interest coupons to be attached to said bonds shall be in substantially the following form:

($28.92)
NO. _____ $61.50

On the 1st day of December 19__ the City of Port Angeles, Washington will pay the bearer at the office of the City Treasurer the sum shown hereon in lawful money of the United States of America out of the Local Improvement District No. 190 Fund of the city, said sum being the interest due on bond numbered _____ of Local Improvement District No. 190 of the city. This coupon is subject to all the terms and conditions contained in the bond to which it is attached.

LEGAL PUBLICATIONS

CITY OF PORT ANGELES,
WASHINGTON
By _____
Mayor

ATTEST:
_____
City Clerk

Section 3. The bonds shal be signed by the Mayor and City Clerk under the corporate seal of the city and the interest coupons shall bear the facsimile signatures of said officials. The appropriate city officials are hereby authorized to do everything necessary for the prompt printing, issuance and delivery of said bonds and the proper application of the proceeds thereof.

PASSED by the Council of the City of Port Angeles, Washington, and approved by its Mayor at a regular meeting of said Council held on the 20th day of November, 1969.

CITY OF PORT ANGELES,
WASHINGTON
By: JOSEPH W. WOLFE
Mayor

ATTEST:
B. B. McNEECE, City Clerk
Published: November 27, 1969

SEE US FOR
BEAUTIFUL RAISED PRINT
WEDDING INVITATIONS

FREE MOTH - PROOFING
With Every Garment Cleaned
10% DISCOUNT
on All Cash and Carry Work
HABIT CLEANERS
121 EAST FRONT — PHONE 457-7311
214 EAST 8th (near Lincoln) — PHONE 457-4202

KAPY - 1290

"The Quality Sound of the Peninsula"

6:00 Hotline News
6:15 Weather Eye
6:25 Farm Reporter*
6:30 Hotline News
6:40 Tidetable
6:45 Sportsmen's Report**
7:00 News—Charles Herring
7:10 Sports Bench
7:15 Golden Moments/Sports
7:30 News—Charles Herring
7:45 Opening Stock Market
7:55 Peninsula Weather
8:00 News—Charles Herring
8:15 Earl Nightingale
8:20 Jack Nicklaus—Golf
8:30 News—Charles Herring
8:45 Weather Eye
9:00 Bannerline News
9:05 Stock Market
9:07 World of Money
9:30 Headline News
9:35 Talk of the Town
10:00 Hotline News
10:15 KAPY Scoreboard***
10:30 Hotline News
10:45 Waterfront Report
11:00 Hotline News
11:15 Scoreboard
11:25 Women's World
11:30 Hotline News
11:35 Swap Shop
11:55 Thought for the Day
12:00 News at Mid-Day
12:15 Sports Hi-Lites
12:30 Headline News
12:40 KAPY Quiz
12:50 Closing Stock Market
1:00 Hotline News
1:15 Tidetable
1:30 Hotline News
1:45 Scoreboard
2:00 Hotline News
2:15 Weather Eye
2:20 Pet Patrol
2:30 Hotline News
2:44 Tidetable
2:45 Lawrence Welk Show
3:00 Hotline News
3:10 Mystery Melody
3:15 Scoreboard****
3:30 State House Digest
4:00 Hotline News
4:30 Capitol Report
5:00 Hotline News
5:05 Sports Final
5:10 Closing Stock Market
5:13 Sportsmen's Report
5:30 Hotline News
6:00 Hotline News
6:10 Be Still and Know
6:13 Sign-Off

* * *

SATURDAY

6:00 Weekend News
6:05 KAPY Music
6:14 KAPY Weather Eye
6:15 Navy Show
6:45 KAPY Tidetable
6:46 Sportsman's Report
6:50 KAPY Music
7:00 Weekend News
7:05 KAPY Music
7:13 KAPY Scoreboard
7:30 Northwest News
7:35 KAPY Music
8:00 Weekend News
8:05 Serenade in Green
8:36 KAPY Music
9:00 Weekend News
9:05 KAPY Music
9:15 All Kinds of Music
9:40 KAPY Tidetable
9:41 KAPY Music
10:00 Weekend News
10:05 KAPY Music
10:15 KAPY Weather Eye
10:35 Serenade in Blue
11:00 Weekend News
11:03 KAPY Music
11:30 NASA
11:35 KAPY Music
12:00 Flagship News
12:10 Rep. Lloyd Meeds Reports
12:15 Sports Hi Lites
12:20 Jack Nicklaus—Golf
12:22 KAPY Music
12:25 KAPY Scoreboard
1:00 Weekend News
1:05 Guest Star
1:31 KAPY Weather Eye
1:32 KAPY Music
2:00 Weekend News
2:05 KAPY Music
2:20 KAPY Tidetable
2:30 Sound Track Five
2:35 KAPY Music
2:45 Guard Session
3:00 Weekend News
3:05 Vista
3:30 The Week in Olympia
3:40 KAPY Music
3:45 KAPY Tidetable
4:00 Weekend News
4:04 Army Hour
4:30 Stone Brandel Center
5:00 Weekend News
5:05 KAPY Music
6:00 Weekend News
6:05 KAPY Music
6:10 Be Still and Know
6:13 Sign-Off

* * *

SUNDAY

8:00 Weekend News
8:05 Hour of the Crucified
8:25 Music
8:45 KAPY Heather Eye
9:00 Weekend News
9:05 Focus on Living
9:20 KAPY Music
10:00 Weekend News
10:05 Whitworth Chapel Hour
10:35 Music
11:00 Weekend News
11:05 Music
11:14 St. Matthews Church
11:45 Music
12:00 Weekend News
12:10 Educational Special
12:14 Music
12:20 Jack Nickalus—Golf
12:22 Music
1:00 Weekend News
1:05 Lifetime of Learning
1:35 Music
2:00 Weekend News
2:05 Department of State
2:10 Music
2:30 Let's Talk About That
3:00 Weekend News
3:05 Music
3:30 Standard School Preview
4:00 Weekend News
4:05 Music
4:30 Showtime 1290
5:10 Weekend News
5:15 Music
6:00 Weekend News
6:05 Music
6:10 Be Still and Know
6:13 Sign-Off

* * *

*Tues. & Thurs.—Grange Report
**Sportsment's Report—Tues. thru Sat.
***10:05-35 Standard School Broadcast Thurs. only
****3:15 p.m. Pirates Tales—Fri.

* * *

Radio 1290 KAPY
KAPY WEATHER
24 Hours A Day
PHONE 452-2171

Eileen Marie Shore and Ensign Victor Hipkin Wed in Queen of Angels

Eileen Marie Shore, daughter of Mr. and Mrs. Leslie H. Shore, became the bride of Ensign Victor Edward Hipkin, son of Mr. and Mrs. Vernon W. Hipkin of Sonoma, California, in an 8:30 ceremony, November 1, at Queen of Angels Church. The Rev. William Maat performed the double ring ceremony.

Baskets of white military chrysanthemums and pink carnations flanked the altar, and candelabra with pink bows marked the pews.

Mrs. Myron Carlson played the wedding music and accompanied James Drennan when he sang "Ave Maria" and "Whither Thou Goest".

Given in marriage by her father, the bride wore an A-line gown with empire bodice and full bishop sleeves appliqued with Venice lace daisies. The daisies extended down the sides of the skirt and edged the full chapel train. Her silk illusion veil caught to a Venice lace calot, and she carried a cascade of white roses.

The gold cross she wore was borrowed from Mrs. Mike Taylor, and her white pearl earrings were a gift from her bridesmaids.

The bride was attended by her sisters. Mrs. Mike Taylor, as matron of honor; and Mmes. Jack Drovdahl, Al Simpson and Robert Trickey as bridesmaids, Their gowns were strawberry pink with empire bodices, and each wore a matching headpiece. They carried colonial bouquets of pink and white carnations.

Roger and Mike Shore, brothers of the bride, were candlelighters.

For her daughter's wedding Mrs. Shore wore a pink silk sheath with lace bodice and sleeves, and matching accessories. Her corsage was of pink rosebuds. The groom's mother wore a light blue wool dress with matching accessories and a white rosebud corsage.

Ensign Fred Minson was best man, and ushers were Ensigns James Ingram, Fritz Jory, James Smith, Randy Squires and Pete Lines.

The lovely reception was held in the Elks Lodgeroom. Mmes. William Bork and Tom Lode, aunt of the groom, poured. Mrs. Albert Sommerfield, aunt of the bride, assisted by Mrs. Carl Hipkin, the groom's sister-in-law, cut and served the cake. Mike Taylor, the groom's brother-in-law, presided at the punch bowl, and Mrs. Mike Nelson, the bride's cousin, had charge of the gift table. She was assisted by Mrs. Lee Poats. Scrolls were passed by Katy Poats and Jeff Drovdahl, nephew of the bride. Miss Harriet Coventon had charge of the guest book.

For their honeymoon trip to Vancouver, Canada, and Juneau, Alaska, the bride wore a navy blue two piece knit suit with red accessories.

The bride is a graduate of the Port Angeles Senior High School, Class of 1966. She attended Pensinula College for two years and since has been employed in Seattle.

The groom graduated from Sonoma Valley High School in 1964, and from the Coast Guard Academy at New London, Conn. in 1968.

They are now at home at 212 West 3rd, Apt. 4, Port Angeles, but will leave next month for his new assignment aboard the Point Evans at Long Beach, California.

HAROLD JOHNSTADS ANNOUNCE ENGAGEMENT OF THEIR DAUGHTER

Mr. and Mrs. Harold Johnstad announce the engagement of their daughter, Georgia Mardell Roberts, to Dick Kreider, son of Mr. and Mrs. Darrell Kreider.

Georgia attends Peniusla College and Dick now works at Rayonier Inc. Both are 1969 graduates No wedding date has been set.

SENATOR SANDISON ANNOUNCES IMPORTANT MEETING ON EDUCATION

Co-chairman, Senator Gordon Sandison announces the Joint Committe on Higher Education of the Legislature will hold its meeting November 25, at Gonzaga University in Spokane.

The meeting will commence at 11 a.m. with reports on the progress of various studies under consideration by the committee, including Student Unrest, the Applied Physics Laboratory, and the Law Enforcement Academy Study.

During the luncheon break the committee and guests will be conducted on a short tour of Gonzaga University.

After the luncheon break the committee will hear speeches on budget problems faced by representative Spokane area institutions by: The Very Reverend Richard Twohy, S. J., President, Gonzaga University, Kenneth Kennedy, Administrative Assistant, Eastern Washington State College, and Dr. Walter S. Johnson, President, Spokane Community College.

DEATHS

Harry Merl Kelly, 61, Box 154, Beaver, born April 11, 1908, died Nov. 9, 1969.

Minnie A. Crossley, 94, 425 East 6th, born June 30, 1875, died Nov. 18, 1969.

Jane A. Soderberg, 54, Rt. 1, Box 358, Sequim, born Oct. 22, 1915, died Nov. 17, 1969.

Virgil Clifford Beedle, 57, Rt. 2, Box 115, Sequim, born Dec. 8, 1911, died Nov. 22, 1969.

Elmer P. Hulse, 76, Rt. 2, born May 27, 1893, died Nov. 14, 1969.

William R. Gilchrist, 39, 718 East 3rd, born March 10, 1939, died Nov. 20, 1969.

Christine Ruona, 55, 839 West 3th, born May 4, 1914, died Nov. 23, 1969.

MARRIAGES

....**Stanley L. B. Bullock, Port Angeles** and Joanne Shingleton, Sekiu.

David Arthur Blake and Jill McDaniel, both Sequim.

Robert J. Delikat and Gail Marie Johnson, both Port Angeles

Wesley Carl Simpson, Sitka, Alaska, and Pamela M. Robertson, Sequim.

James Kelly Kirschner and Lois Ann Hansen, both Port Angeles.

Douglas Byron Wood, Sequim, and Patricia Jean Dennis, Port Angeles.

David Lawrence Tiemeyer, Everett and Valerie Gay Smith, Clearwater.

Ralph Dewater and Cynthia Jill Pearson, both Port Angeles.

Glen Earl Ray, Beaver, and Carla Geo Haasl, Sequim.

DIVORCES

Heller, Shirley A. vs Robert A.

Buhl, Fred G. vs Elaine

Olson, Jack Arvid vs Kathleen A. ,

Abrams, Cheryl A. vs Gary D.

BIRTHS

Nov. 17

Mr. and Mrs. Gordon Windle, Forks, girl, 6 lbs 12 oz, 9:48 a.m.

Mr. and Mrs. Glenn Washburn, 1028 Caroline, boy, 7 lbs, 11:08 a.m.

Nov. 18

Mr. and Mrs. Dennis Blank, Sequim, boy, 8 lbs 3 oz, 11:23 p.m.

Nov. 19

Mr. and Mrs. Danny Howard, 222 No. Chambers, girl, 8 lbs 10½ oz, 1:19 a.m.

Mr. and Mrs. James Shea, Sequim, girl, 7 lbs 10 oz, 1:26 a.m.

Mr. and Mrs. Edgel Mullins, Forks, girl, 5 lbs 6 oz, 10,:37 am.

Nov. 21

Mr. and Mrs. Russell Bradow, Rt. 3, boy, 8 lbs 9 oz, 4:20 p.m.

Nov. 23

Mr. and Mrs. Leon Golden, Forks, girl, 6 lbs 11 oz, 11:47 p.m.

Do you know persons who want to learn to read better. Send them to one of our free volunteer teachers.

Call

457-6183 or 457-4289

LEGAL PUBLICATIONS

IN THE SUPERIOR COURT OF THE STATE OF WASHINGTON FOR CLALLAM COUNTY

No. 6642
NOTICE OF HEARING FINAL REPORT AND PETITION FOR DISTRIBUTION

In the Matter of the Estate of FRANCES R. SMITH, Deceased.

NOTICE IS HEREBY GIVEN that ROBERT E. SMITH Administrator has filed with the Clerk of the Court his Final Report and Petition for Distribution, asking the Court to settle such report, distribute the property to the persons thereto entitled and to discharge said administrator. That said report and petition will be heard on Monday, December 22, 1969, at 1:30 P.M., at the court room of said Court.

DATED November 25, 1969.

NORMA M. SORENSEN
Clerk of the Superior Court
By: Wilda M. Doty, Deputy

Published November 27, 1969.
CLARENCE H. FIDLER
Attorney for Estate
111 Railroad Ave.
Port Angeles, Wa. 98362

IN THE SUPERIOR COURT OF THE STATE OF WASHINGTON IN AND FOR THE COUNTY OF CLALLAM.

No. 6762
NOTICE TO CREDITORS

In the Matter of the Estate of DONALD ALRICH CRAWFORD, Deceased.

The undersigned has been appointed and has qualified as Executrix of the above estate. All persons having claims against said deceased are required to serve the same, duly verified, on said, JANE ANN W. CRAWFORD, or WILSON, PLATT & NICHEL, attorneys of record, and file the same with the Clerk of said Court, together with proof of such service, within four months after the date of first publication of this notice.

DATE of first publication: 20th day of November, 1969.

JANE ANN W. CRAWFORD
Executrix

WILSON, PLATT & NICHEL
Attorneys at Law
112 South Lincoln
Port Angeles, Washington 98362
Published: Nov. 20, 27 & Dec. 4, 1969

SEE US FOR BEAUTIFUL RAISED PRINT WEDDING INVITATIONS

LEGAL PUBLICATIONS

NOTICE OF CALL FOR BIDS

Light Department

Notice is hereby given that sealed bids will be received by the City Manager of the City of Port Angeles at 140 West Front Street of said city until 5:00 p.m. December 15, 1969, for

Various Transformers

Specifications are available at the office of the City Manager.

Bidder shall include informative data of transformer characteristics, including "losses" with bid.

All bids shall be opened and tabulated for the City Council with a recommendation attached for consideration by said Council in session December 18, 1969.

A certified check or bid bond for 5% of the amount of bid shall accompany each bid. All bids to include delivery F.O.B. Port Angeles, Washington.

The City Council reserves the right to consider delivery time and to accept or reject any or all bids or any part thereof. Any successful bidder failing to deliver within the time he has indicated may be excluded from future bid calls.

DONALD D. HERRMAN,
City Manager.

Published: Nov. 27 & Dec. 4, 1969

CITY BUS SERVICE

Ph. 457-0243 Jack M. Schroeder

Schedule

Monday through Friday

West	East
8:00 a.m.	8:00 a.m.
9:00 a.m.	10 a.m.
11 am.	12:00 noon
1:00 p.m.	2:00 p.m.
3:00 p.m.	4:00 p.m.
5:05 pm.	5:30 p.m.
Saturday	
11 a.m.	12:00 noon
1:00 p.m.	2:00 p.m.
3:00 p.m.	
4:00 pm.	4:30 p.m.

SEND YOUR NEWS TO THE HERALD!

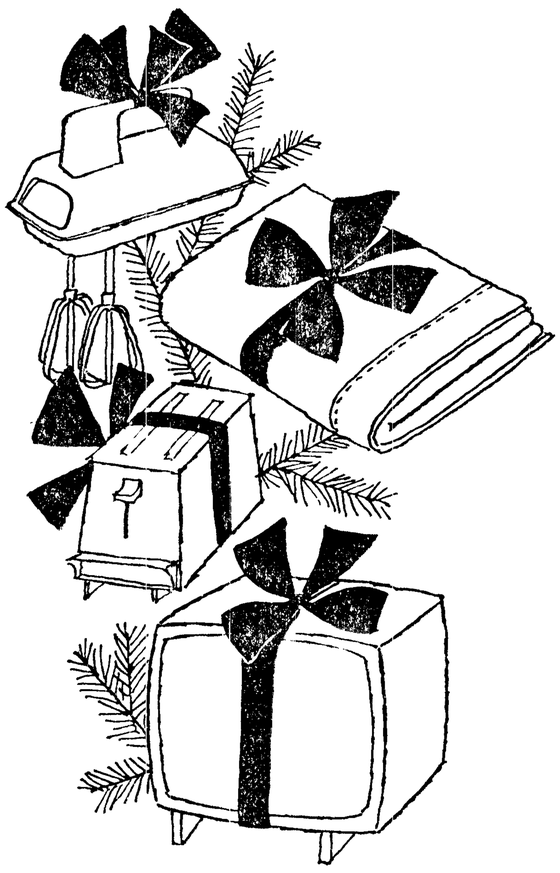

Give Better... Electrically!

This is the year to give up the old "tried and true" and give something really *new*—something the whole family will enjoy for many Christmases to come—something *electric!*

It's easy, too. Just take your Christmas list to your local electric appliance or department store.

CLALLAM COUNTY LIVES BETTER ELECTRICALLY

Clallam County Public Utility District

Commissioners—James Lotzgesell, Sr.
A. E. Fletcher - Russell Bayton

Offices Located at—
Sequim - Port Angeles - Clallam Bay - Forks

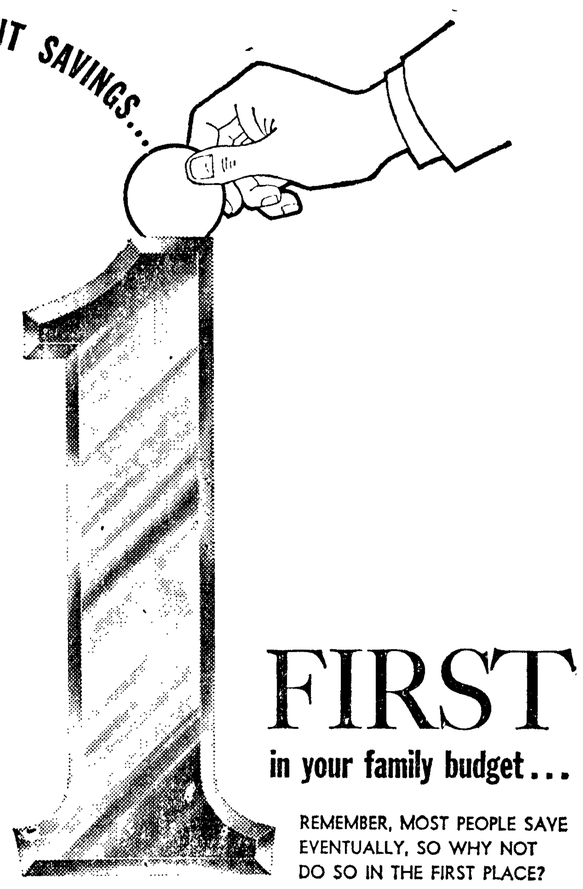

"A Savings Account is O.K.
but it takes all we make just to make ends meet."

You've probably heard the foregoing as many times as we have. Still the people who make these remarks can't deny that they don't wonder what will happen if they don't save.

Maybe you've already experienced it. Perhaps it was an accident, an illness or a lay-off that set you back on your financial heels. Or maybe it was an opportunity for a business investment that caught you unprepared. Unexpected happenings like these take savings and the easiest and surest way to save is to deposit a certain amount with regularity.

Don't be caught off guard. Have all the money you want when you need it for that down payment on that new home, for your children's education or a well earned vacation. Put First things First in your family budget!

FIRST NATIONAL BANK
In Port Angeles, Washington
MEMBER FEDERAL DEPOSIT INSURANCE CORPORATION